

E1008500
N778000

E1008000
N778000

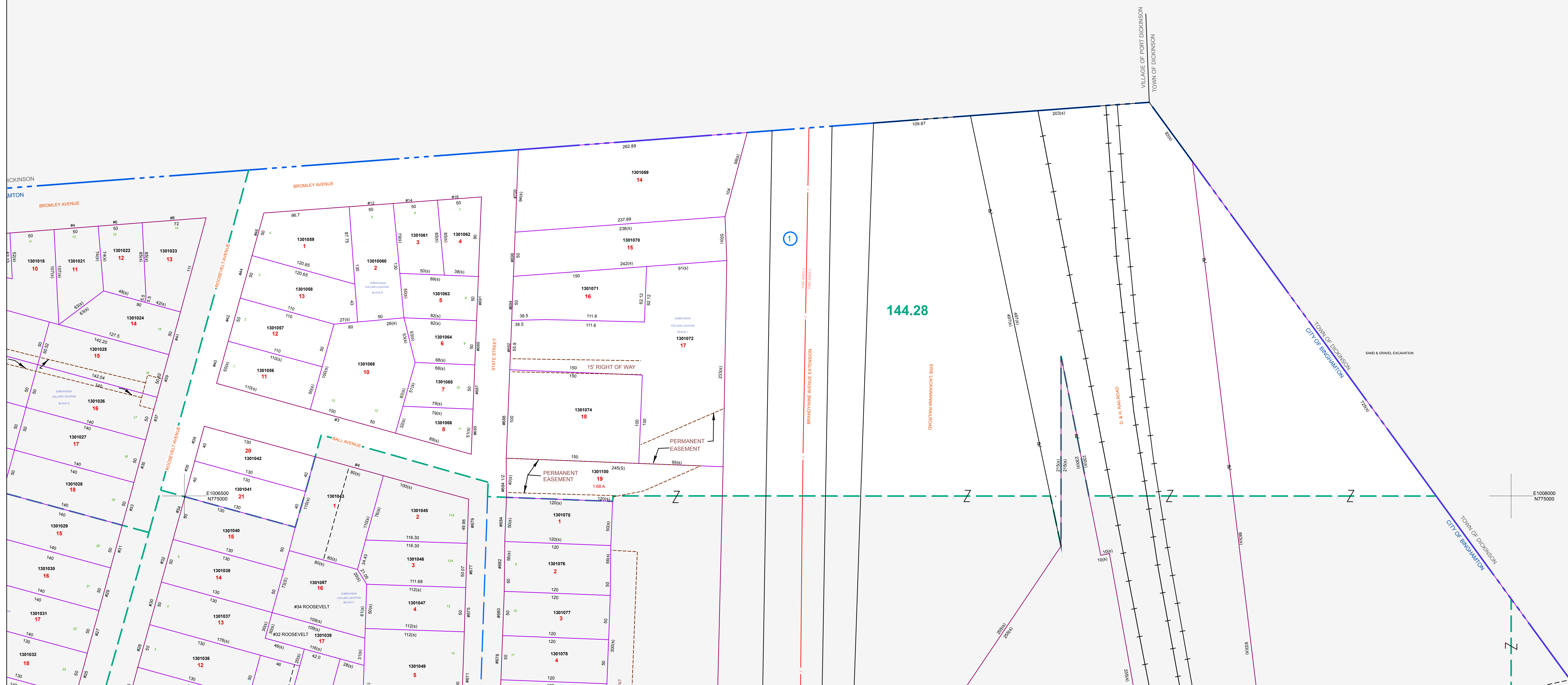

E1008000
N778000



THIS MAP WAS PRODUCED FOR TAX PURPOSES ONLY AND IS NOT TO BE REPRODUCED OR USED FOR SURVEYING OR CONVEYANCING.

1983 NORTH AMERICAN DATUM
NEW YORK STATE PLANE, CENTRAL ZONE

REVISION TABLE		SPECIAL DISTRICTS	
DATE	MADE BY	CHANGES OR ADDITIONS	

SPECIAL DISTRICTS	

LEGEND	
PROPERTY LINE	--- ---
RIGHT OF WAY LINE	--- ---
MUNICIPAL BOUNDARY	--- ---
SUBDIVISION LIMIT	--- ---
COUNTY LINE	--- ---
ORIGINAL LOT LINE	--- ---

LEGEND	
RAILROAD	--- ---
STREAM	--- ---
BLOCK LIMIT	--- ---
SCHOOL DISTRICT LINE	--- ---
FIRE DISTRICT LINE	--- ---
DENOTES COMMON OWNER	--- ---
PARCEL NUMBER	--- ---
ORIGINAL SUBDIVISION LOT NUMBER	--- ---
TAX MAP BLOCK NUMBER	--- ---

TAX MAP PARCEL NUMBER	
06.00-1.10	06.00-1.10
20.5 AHI	20.5 AHI
20.5 A	20.5 A
100 (0)	100 (0)
100	100
COORDINATE LOCATOR	•

VILLAGE OF	POR	TOWN OF
144.27	DICKINSON	DICKINSON
144.35	144.36	145.29

TAX MAP
CITY OF BINGHAMTON
BROOME COUNTY, NEW YORK

MAP DATE: 2/28/1995
GRAPHIC SCALE
1" = 50'

144.28