

SUSQUEHANNA RIVER

N764.000
E8960.000

VILLAGE OF ENDICOTT
TOWN OF VESTAL

SUSQUEHANNA RIVER

N764.000
E8967.500

VESTAL ROAD

287.10

87.50

SHEET 157.57

①



ROUTE 17 EXPRESSWAY

ROUTE 17 EXPRESSWAY

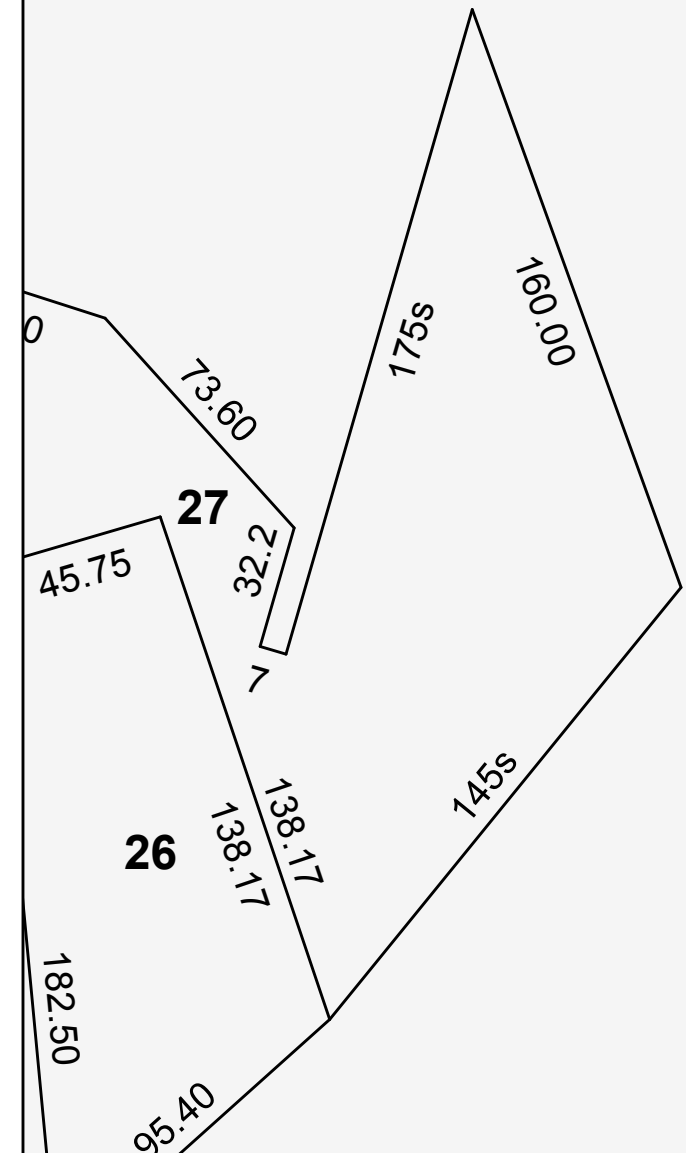

N763.000
E8960.000

N763.000
E8967.500



MAP REVISIONS		
DATE	MADE BY	REVISIONS
1/27/2008	MAS	Comb 157.57-1-24 into 157.57-1-23
7/28/2004	MAS	Comb 157.57-1-18 into 157.57-1-19
8/22/2001	DC	157.57-1-10, 11, 12 into 157.57-1-25
6/26/1998	TR	CORR. PROPERTY LINE 157.57-1-26
6/28/1998	TR	157.57-1-27

SCHOOL DISTRICT AND SPECIAL DISTRICTS	
FIRE: VESTAL FIRE DISTRICT	SCHOOL: VESTAL SCHOOL DISTRICT

LEGEND	
PROPERTY LINE	———
RIGHT OF WAY LINE	———
MUNICIPAL BOUNDARY	-----
SUBDIVISION LIMIT	-----
COUNTY LINE	-----
ORIGINAL LOT LINE	-----
RAILROAD	———
STREAM	~~~~~
BLOCK LIMIT	-----
SCHOOL DISTRICT LINE	-----
FIRE DISTRICT LINE	-----
DENOTES COMMON OWNER	①
PARCEL NUMBER	10
ORIGINAL SUBD LOT NUMBER	10
TAX MAP BLOCK NUMBER	①
TAX MAP PARCEL NUMBER	08.00-1-10
CALCULATED ACREAGE	20.5 A(c)
DEED ACREAGE	20.5 A
SCALED DIMENSION (FEET)	150 (3)
DEED DIMENSION (FEET)	150
COORDINATE LOCATOR	*

1983 North American Datum
New York State Plane, Central Zone

THIS MAP WAS PRODUCED FOR TAX PURPOSES ONLY AND IS NOT TO BE REPRODUCED OR USED FOR SURVEYING OR CONVEYANCING

VILLAGE OF	ENDICOTT	157.50
157.14		157.58
157.14	157.15	157.15

TAX MAP
TOWN OF VESTAL
BROOME COUNTY, NEW YORK

50 0 50 100 150

MAP DATE: 7/31/1995
GRAPHIC SCALE - 1" = 50'