Broome County

Legislative District # 7

0 2,000 4,000 6,000 Feet

1 inch = 2,000 feet

when printed on 17" x 22" media

Department of Planning
GIS and Mapping Services
County Office Building
60 Hawley Street, 5th Floor
Binghamton, New York 13901
Web: www.bcgis.com
Phone: 607-778-2114
Fax: 607-778-2175

Map created January 23, 2012
By Douglas English

Broome County, New York
GIS
www.bcgis.com

N
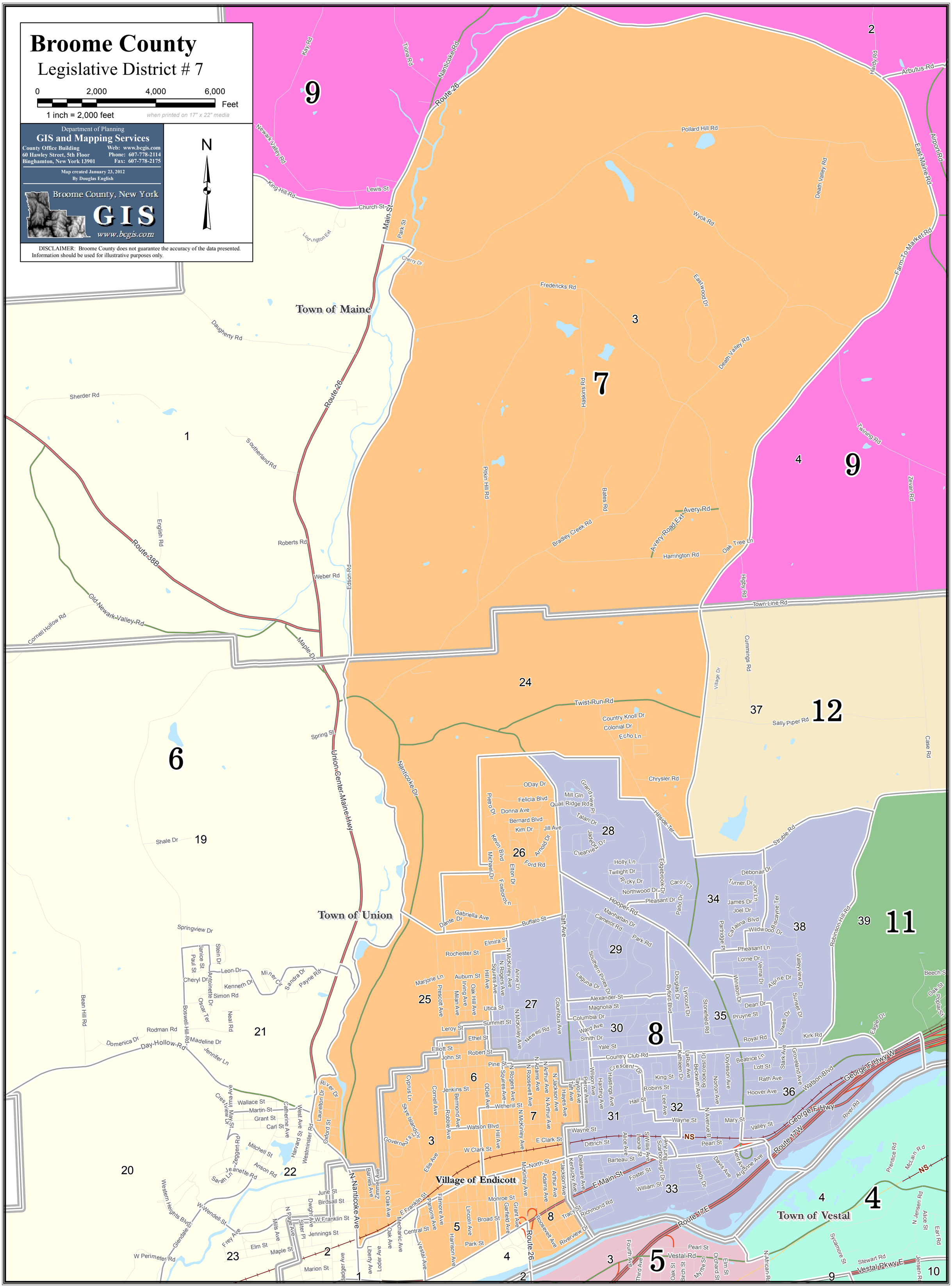
DISCLAIMER: Broome County does not guarantee the accuracy of the data presented. Information should be used for illustrative purposes only.