Broome County
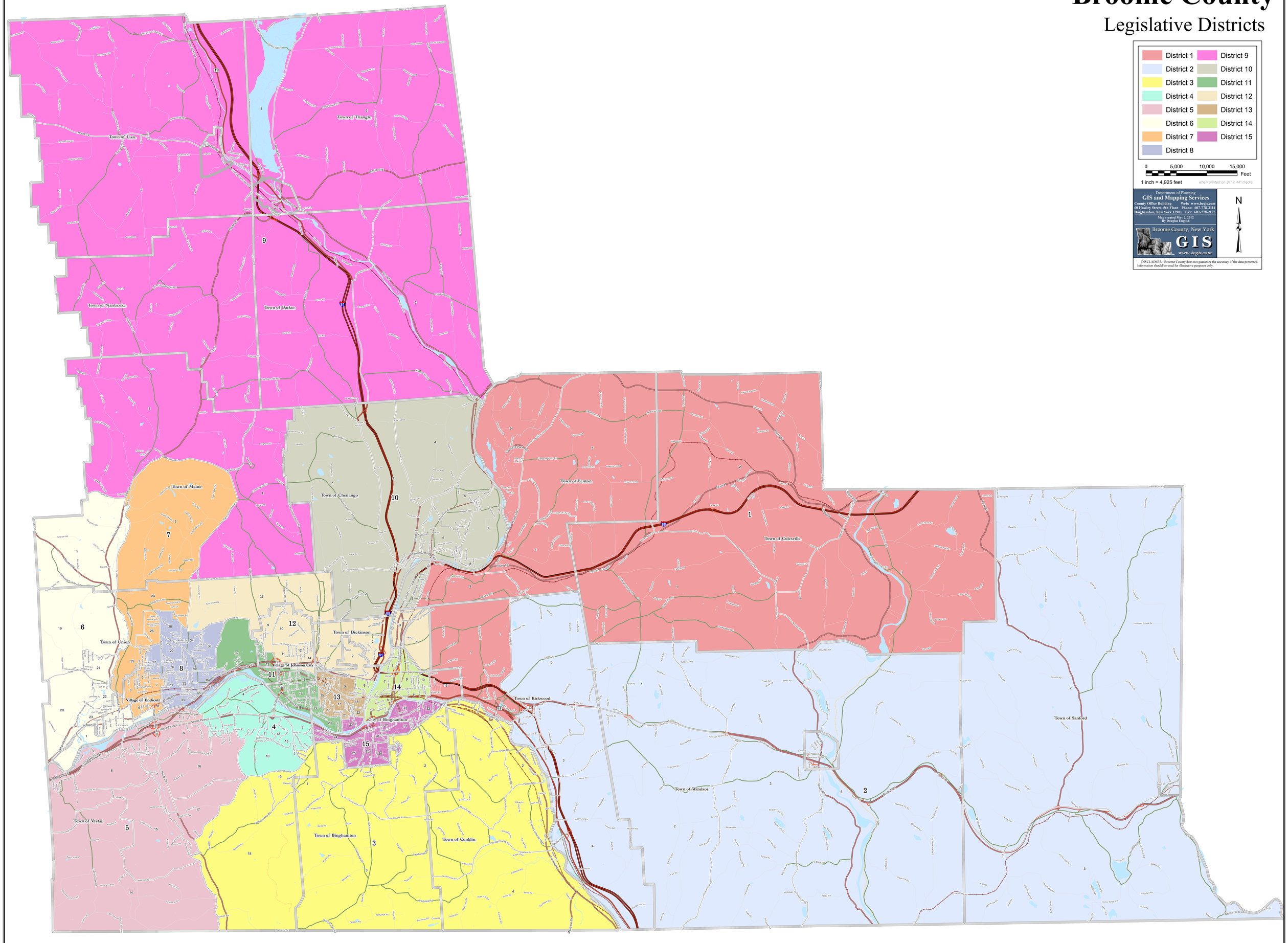
Legislative Districts